

Damaged Item Description Quick Reference Card

Tellworks Employees

Login to the AIMSPlus App

Visit aimsplusapp.tellworks.com and login. If you do not have an account, please Request an Account.

Need Help?

Visit <https://aimsplusapp.tellworks.com/#/help> for additional training and user guide information.

Including a Damaged Item Description

ⓘ Please refer to the damaged item inspection guide provided by the MSL.

1 Damaged Photo Uploaded

After you have taken or uploaded a photo of the damaged item, the photo thumbnail and file name will appear.

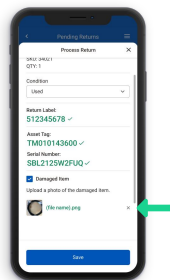

2 Damaged Item Description

After the photo has successfully been uploaded, a popup will appear asking for the description of the damage displayed on the photo. Select all that apply.

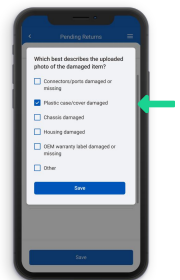

3 List of Description Popups

Radio

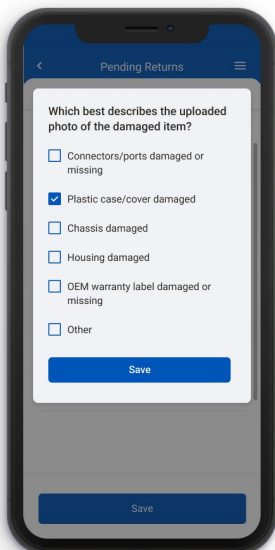

Antenna

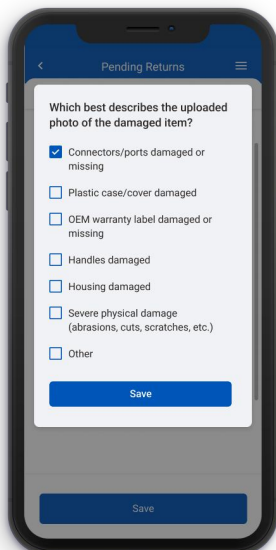

Router

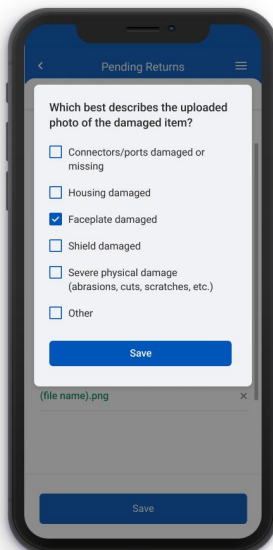

AEHC

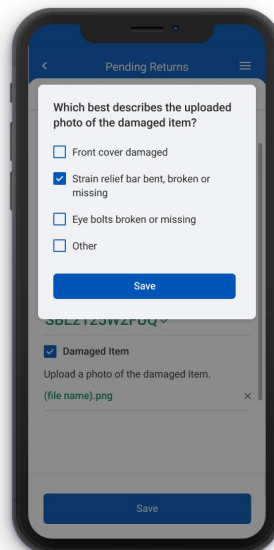

A-Cards

